

## AGI PLANNING ARRANGEMENTS

### HyNet Carbon Dioxide Pipeline DCO

Planning Act 2008

The Infrastructure Planning (Applications: Prescribed Forms and Procedure) Regulations 2009 –  
Regulations 5(2)(c)

Document Reference Number D.2.12

Applicant: Liverpool Bay CCS Limited

Inspectorate Reference: EN070007

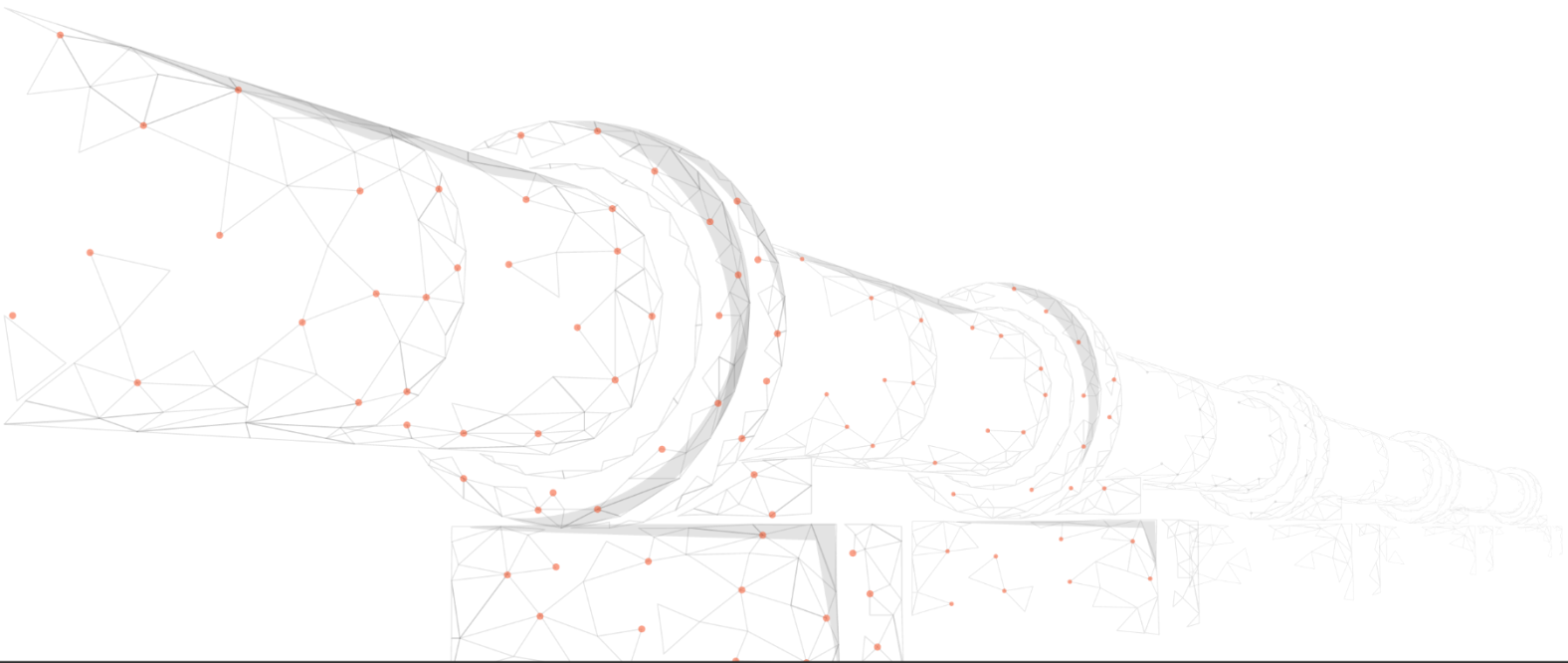

REVISION: C

DATE: September 2023

DOCUMENT OWNER: WSP UK Limited

PUBLIC

## QUALITY CONTROL

---

|                           |                |                  |               |              |                 |
|---------------------------|----------------|------------------|---------------|--------------|-----------------|
| <b>Document Reference</b> |                | <b>D.2.12</b>    |               |              |                 |
| <b>Document Owner</b>     |                | <b>WSP</b>       |               |              |                 |
| <b>Revision</b>           | <b>Date</b>    | <b>Comments</b>  | <b>Author</b> | <b>Check</b> | <b>Approver</b> |
| <b>A</b>                  | September 2022 | Submission       | PT            | DS           | AV              |
| <b>B</b>                  | March 2023     | Change Request 1 | PT            | DS           | AV              |
| <b>C</b>                  | September 2023 | Deadline 7       | PT            | DS           | AV              |

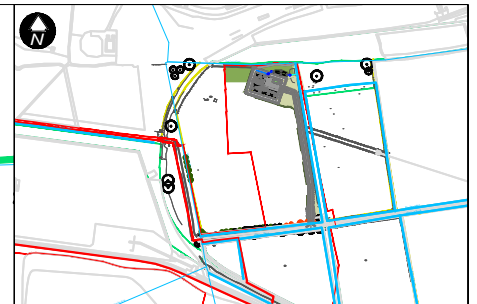
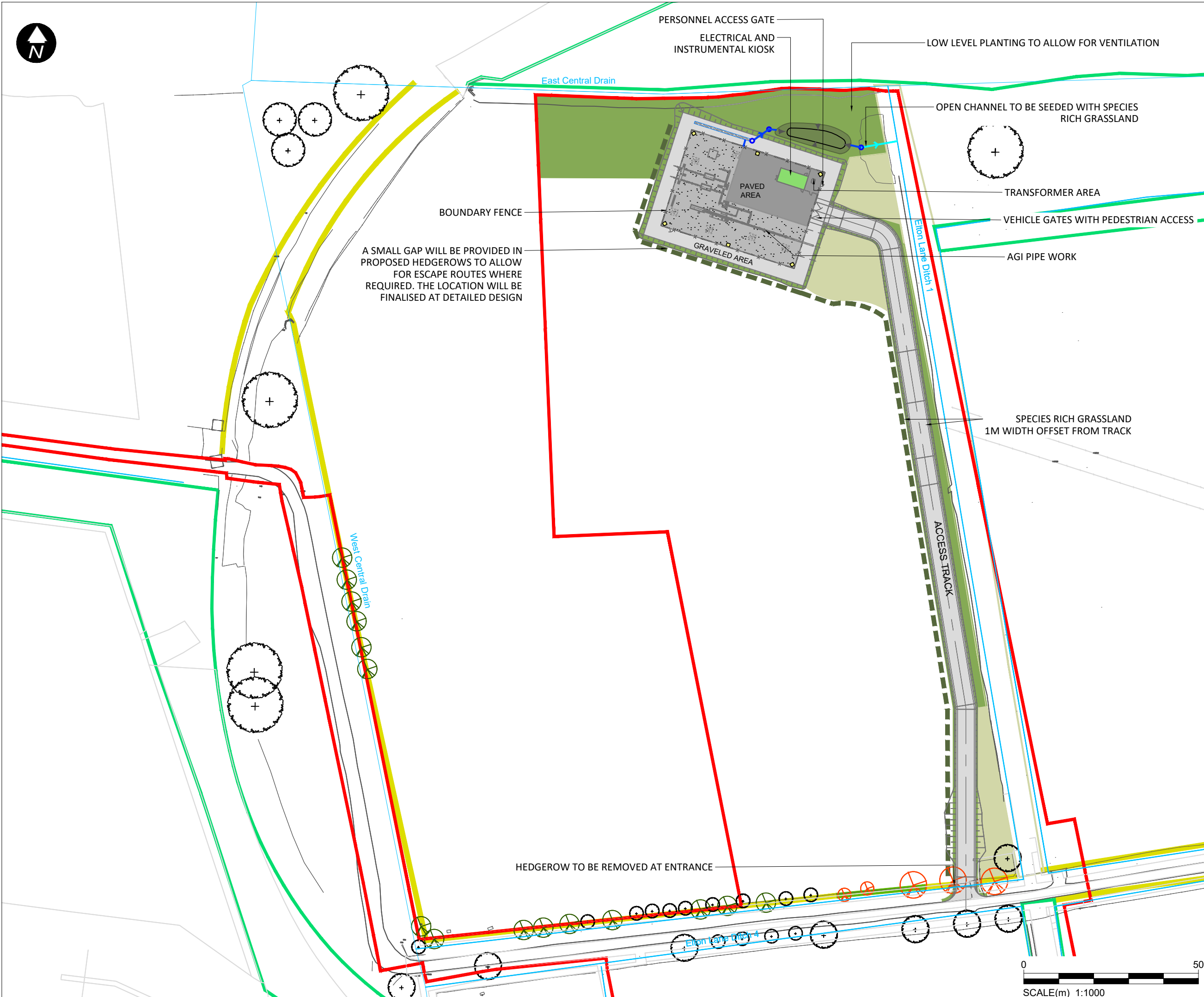

**Key:**

- Newbuild Infrastructure Boundary
- Topo survey (existing vegetation/ fence lines)
- Hardstanding
- Gravel
- Crushed Stone
- Indicative Embankments / Cuttings
- Indicative Security Lighting Column with CCTV
- Existing To Be Removed**
- Tree to be removed
- Hedgerow to be removed
- Existing To Be Retained**
- Existing Woodland \ Substantial areas of vegetation
- Existing Hedgerow
- Existing Tree
- Proposed Vegetation (Indicative)**
- Hedgerow to replace existing lost
- Hedgerow
- Native Shrub Planting
- Hedgerow Trees
- Species Rich Grassland
- Indicative Surface Water Drainage Design (Refer to EN70007-D.6.5.13.1-LAY-Sheet 1 for details)**
- Indicative grassed dry detention basin
- Indicative open channel (above ground)
- Indicative surface water pipe (underground)
- Indicative gravel covered filter drain

**NOTE:**

- E&I Kiosk, lighting columns and fences to be painted green to RAL 6011
- Refer to EN70007-D.2.14-LAY-Sheet 0-10 for details of Landscape Design
- The designs are subject to a 5m limit of deviation

Contains OS data © Crown Copyright and database right 2022

**HyNet North West**

**PROJECT TITLE**  
**HyNet Carbon Dioxide Pipeline DCO**

**DRAWING TITLE**  
 Application Document Reference D.2.12  
 Ince AGI Indicative Layout  
 Sheet 1 of 4

**DRAWING STATUS**  
**FOR DCO SUBMISSION**

|       |         |          |            |
|-------|---------|----------|------------|
| DRAWN | CHECKED | APPROVED | AUTHORISED |
| SL    | SL      | DS       | AV         |

|                 |            |          |
|-----------------|------------|----------|
| SCALE @ A3 SIZE | DATE       | REVISION |
| 1:1000          | 14/08/2023 | C        |

**DRAWING NUMBER:**  
 EN070007-D.2.12-LAY-Sheet 1

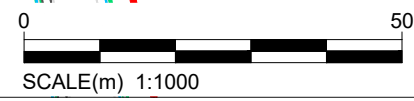

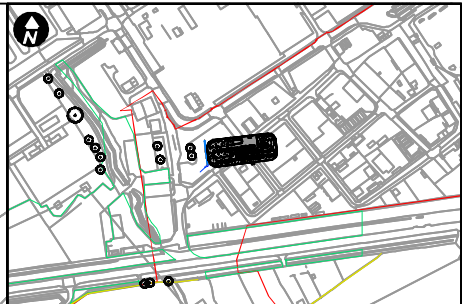
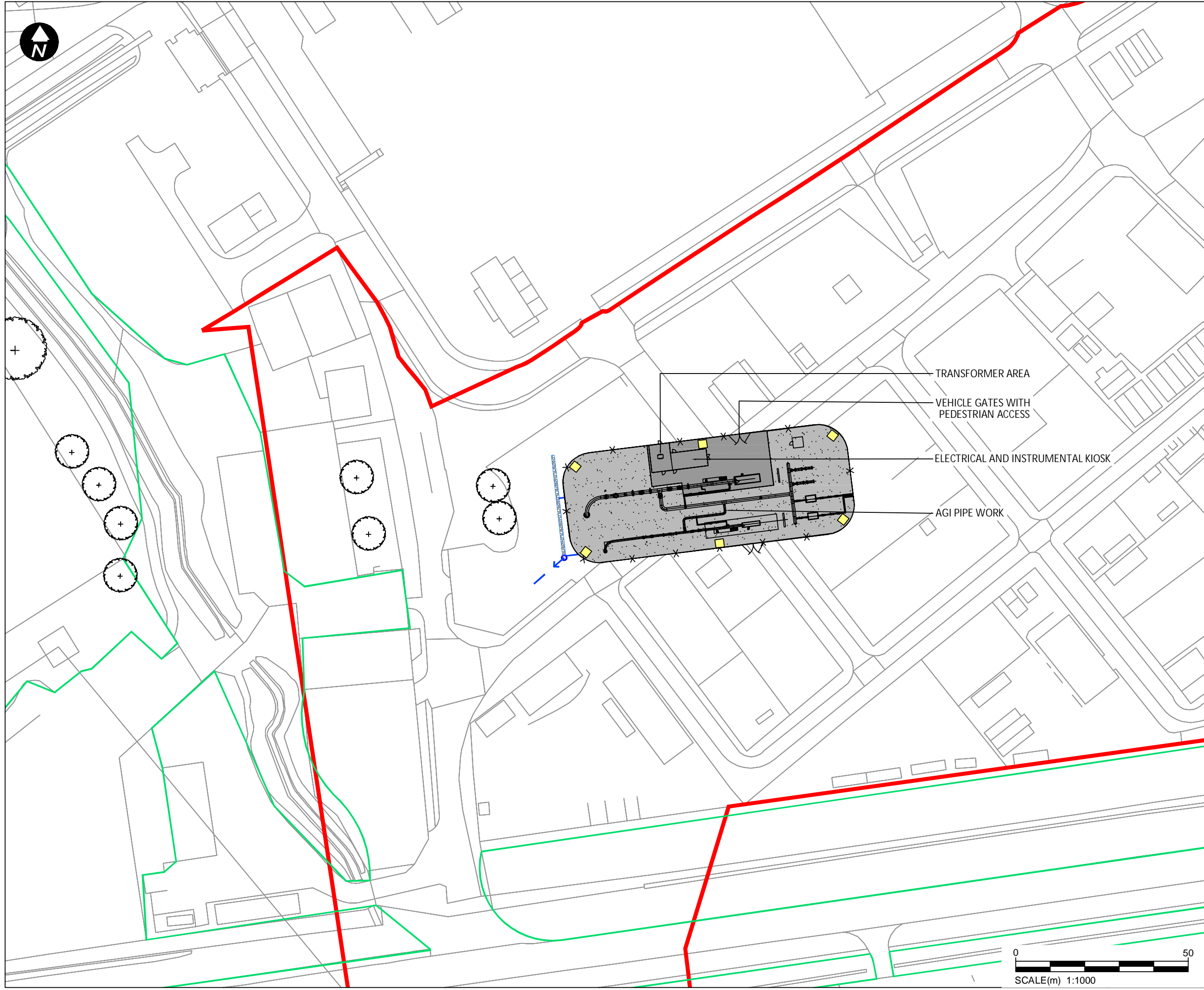

**Key:**

- Newbuild Infrastructure Boundary
- Topo survey (existing vegetation / fence lines)
- Existing to be Retained**
  - Existing Woodland / Substantial areas of vegetation
  - Hardstanding
  - Gravel
  - Indicative security Lighting Column with CCTV
- Indicative Surface Water Drainage Design (Refer to EN70007-D.6.5.13.1-LAY-Sheet 2 for details)**
  - Indicative surface water pipe (underground)
  - Indicative gravel covered filter drain

TRANSFORMER AREA  
 VEHICLE GATES WITH PEDESTRIAN ACCESS  
 ELECTRICAL AND INSTRUMENTAL KIOSK  
 AGI PIPE WORK

Contains OS data © Crown Copyright and database right 2022

**HyNet North West**

**PROJECT TITLE**  
 HyNet Carbon Dioxide Pipeline DCO

**DRAWING TITLE**  
 Application Document Reference D.2.12  
 Stanlow AGI Indicative Layout  
 Sheet 2 of 4

**DRAWING STATUS**  
 FOR DCO SUBMISSION

|       |         |          |            |
|-------|---------|----------|------------|
| DRAWN | CHECKED | APPROVED | AUTHORISED |
| LA    | SL      | DR       | AV         |

|                 |            |          |
|-----------------|------------|----------|
| SCALE @ A3 SIZE | DATE       | REVISION |
| 1:1000          | 20/09/2022 | C        |

**DRAWING NUMBER:**  
 EN070007-D.2.12-LAY-Sheet 2



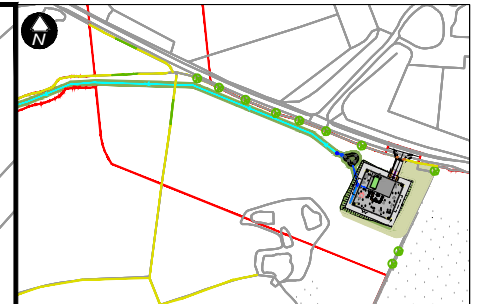
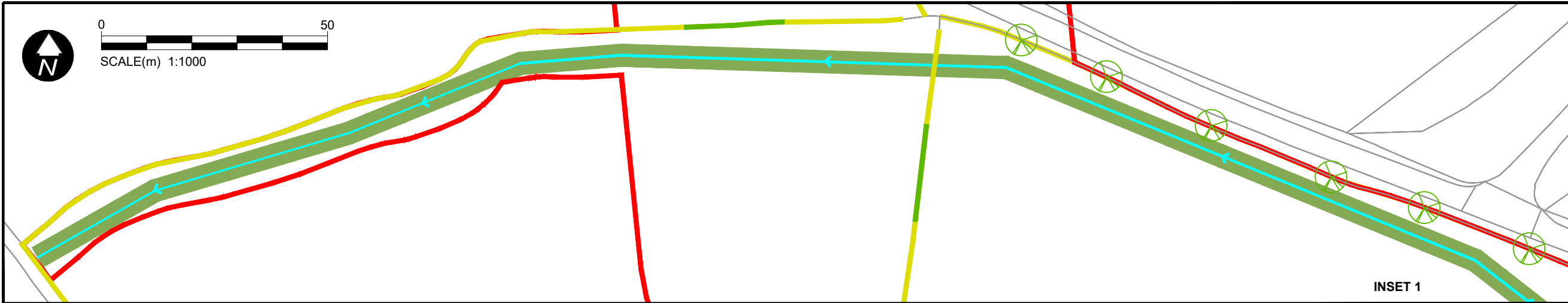

**Key:**

- Newbuild Infrastructure Boundary
- Topo survey (existing vegetation / fence lines)
- Hardstanding
- Gravel
- Crushed Stone
- Indicative Embankments / Cuttings
- Indicative Security Lighting Column with CCTV

**Existing To Be Retained**

- Existing Woodland / Substantial areas of vegetation
- Existing Hedgerow
- Existing Tree

**Proposed Vegetation (Indicative)**

- Hedgerow to replace existing lost
- Native Shrub Planting
- Hedgerow Trees
- Species Rich Grassland

**Indicative Surface Water Drainage Design (Refer to EN70007-D.6.5.13.1-LAY-Sheet 6 for details)**

- Indicative grassed dry detention basin
- Indicative open channel (above ground)
- Indicative surface water pipe (underground)
- Indicative gravel covered filter drain

**NOTE:**

- E&I Kiosk, lighting columns and fences to be painted green to RAL 6011
- Refer to EN70007-D.2.14-LAY-Sheet 0-10 for details of Landscape Design
- The designs are subject to a 5m limit of deviation



Contains OS data © Crown Copyright and database right 2022

**HyNet North West**

**PROJECT TITLE**  
**HyNet Carbon Dioxide Pipeline DCO**

**DRAWING TITLE**  
 Application Document Reference D.2.12  
 Northop Hall AGI Indicative Layout  
 Sheet 3 of 4

**DRAWING STATUS**  
**CHANGE REQUEST**

| DRAWN | CHECKED | APPROVED | AUTHORISED |
|-------|---------|----------|------------|
| SL    | DS      | DS       | AV         |

| SCALE @ A3 SIZE       | DATE       | REVISION |
|-----------------------|------------|----------|
| 1:500<br>Inset 1:1000 | 24/03/2023 | C        |

**DRAWING NUMBER:**  
 EN070007-D.2.12-LAY-Sheet 3

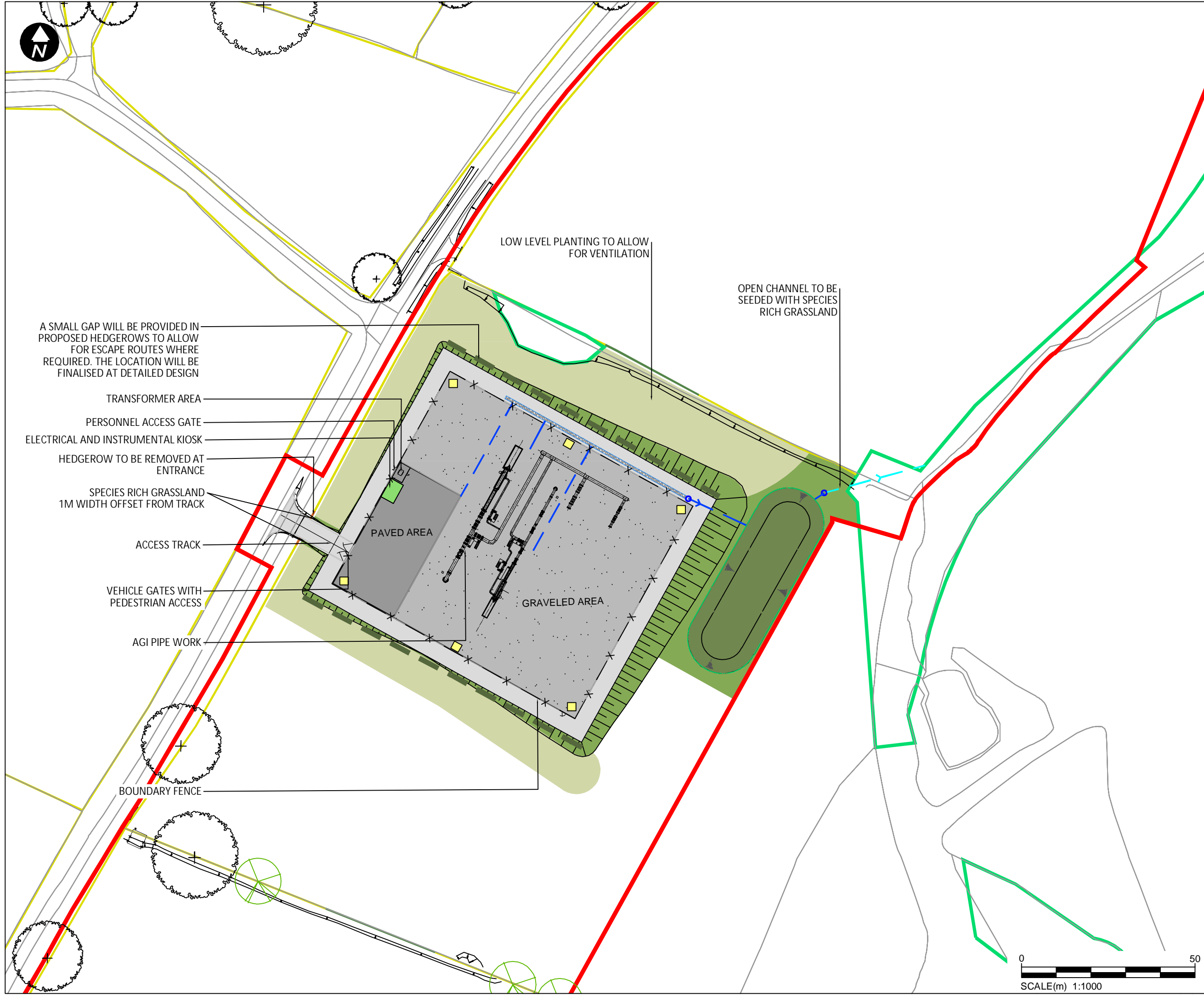

A SMALL GAP WILL BE PROVIDED IN PROPOSED HEDGEROWS TO ALLOW FOR ESCAPE ROUTES WHERE REQUIRED. THE LOCATION WILL BE FINALISED AT DETAILED DESIGN

TRANSFORMER AREA

PERSONNEL ACCESS GATE

ELECTRICAL AND INSTRUMENTAL KIOSK

HEDGEROW TO BE REMOVED AT ENTRANCE

SPECIES RICH GRASSLAND 1M WIDTH OFFSET FROM TRACK

ACCESS TRACK

VEHICLE GATES WITH PEDESTRIAN ACCESS

AGI PIPE WORK

BOUNDARY FENCE

LOW LEVEL PLANTING TO ALLOW FOR VENTILATION

OPEN CHANNEL TO BE SEEDED WITH SPECIES RICH GRASSLAND

PAVED AREA

GRAVELED AREA

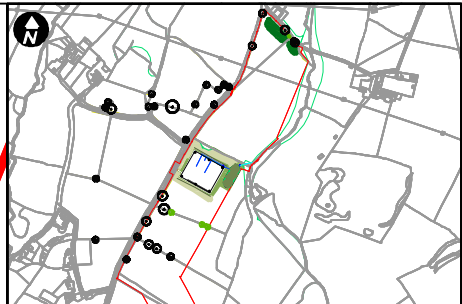

Key:

- Newbuild Infrastructure Boundary
- Topo survey (existing vegetation / fence lines)
- Hardstanding
- Gravel
- Crushed Stone
- Indicative Embankments / Cuttings
- Indicative Security Lighting Column with CCTV
- Existing To Be Removed**
- Hedgerow to be removed
- Existing To Be Retained**
- Existing Woodland / Substantial areas of vegetation
- Existing Hedgerow
- Existing Tree
- Proposed Vegetation (Indicative)**
- Hedgerow to replace existing lost
- Hedgerow
- Native Shrub Planting
- Hedgerow Trees
- Species Rich Grassland
- Indicative Surface Water Drainage Design**  
(Refer to EN70007-D.6.5.13.1-LAY-Sheet 7 for details)
- Indicative grassed dry detention basin
- Indicative open channel (above ground)
- Indicative surface water pipe (underground)
- Indicative gravel covered filter drain

NOTE:  
 - E&I Kiosk, lighting columns and fences to be painted green to RAL 6011  
 - Refer to EN70007-D.2.14-LAY-Sheet 0-10 for details of Landscape Design  
 - The designs are subject to a 5m limit of deviation

Contains OS data © Crown Copyright and database right 2022

**HyNet North West**

PROJECT TITLE  
**HyNet Carbon Dioxide Pipeline DCO**

DRAWING TITLE  
 Application Document Reference D.2.12  
 Flint AGI Indicative Layout  
 Sheet 4 of 4

DRAWING STATUS  
**FOR DCO SUBMISSION**

|       |         |          |            |
|-------|---------|----------|------------|
| DRAWN | CHECKED | APPROVED | AUTHORISED |
| LA    | SL      | DR       | AV         |

|                 |            |          |
|-----------------|------------|----------|
| SCALE @ A3 SIZE | DATE       | REVISION |
| 1:1000          | 20/09/2022 | C        |

DRAWING NUMBER:  
 EN070007-D.2.12-LAY-Sheet 4

